

VISIT

# LEGENDS OF ROCK

Whose costume would you wear?  
Why?



What artist used the furry drums?

What artist wore the dog slippers?

Who owned the wolf mask?

ACTIVITY  
GUIDE



ROCK AND ROLL  
HALL OF FAME + MUSEUM

9-12  
edition

So you **THINK** you know  
**ROCK & ROLL?**

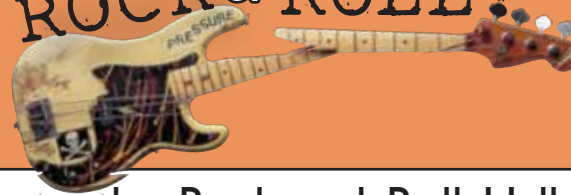

Welcome to the Rock and Roll Hall of Fame + Museum! Get ready to **EXPLORE** the Museum and **DISCOVER** more about popular music. Learn more about rock and roll as you **LISTEN** to music, **FIND** exciting artifacts, and **VISIT** awesome exhibits!

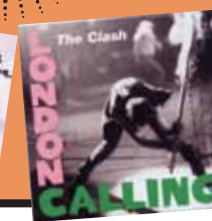
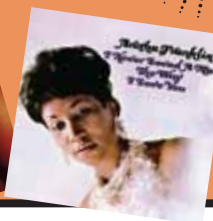
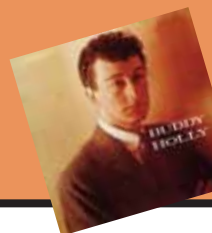

# LISTEN TO EARLY INFLUENCES

Find the listening stations at *Rock of Ages: Early Influences*. Identify the following artists and the kind of music they played. Then, think about which rock and roll artists were influenced by them.

Robert Johnson

The Carter Family

Mahalia Jackson

Why is it important to know the early influences of rock and roll?

# EXPLORE

## THE LIFE & MUSIC OF THE BEATLES

1. What was the Beatles' first American single? When was it released?

2. What year did the Beatles first appear on the *Ed Sullivan Show*?

3. What fashion statement did the Beatles bring to the U.S.?



# DISCOVER

## FAMOUS ARTISTS

Visit *Treasures From the Vault*. Name two artists who made their costumes from everyday materials. What kind of materials were used? What kind of music do these artists play?

Unscramble the artists' names. Then find out what year they were inducted into the Rock and Roll Hall of Fame. Want extra credit? Find out what record label they recorded.

|                 | YEAR                 |
|-----------------|----------------------|
| FATHER NAILRANK | <input type="text"/> |
| BATCH BALKABS   | <input type="text"/> |
| CHASE YIAAS     | <input type="text"/> |
| RACHISE INLETV  | <input type="text"/> |
| BUCKY CHERR     | <input type="text"/> |
| JAILS JINNOP    | <input type="text"/> |
| EHT PEESSRUM    | <input type="text"/> |
| LONGER TONSILS  | <input type="text"/> |